

# Gesù chiamami

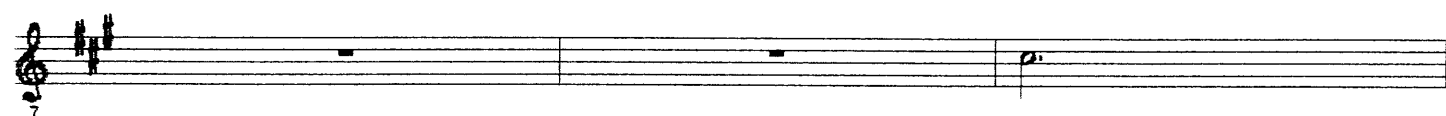

Ge -

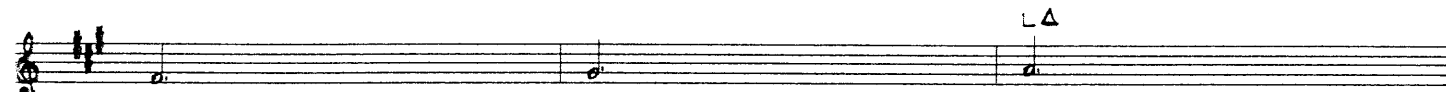
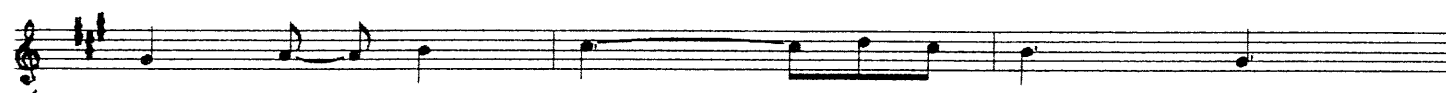
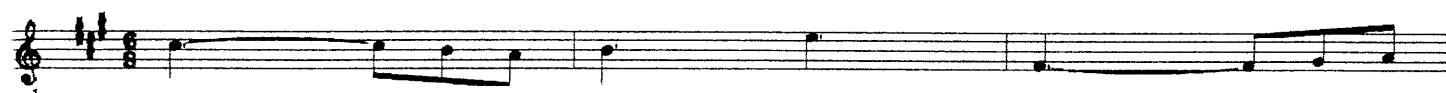

10

sù chia - ma - mi

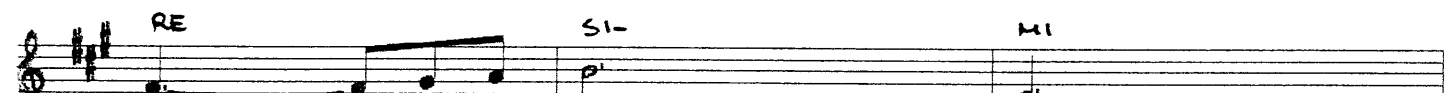

13

se mi vuoi be - ne.

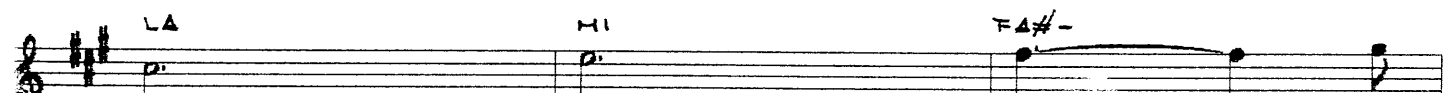

16

Ge - sù chia - ma -

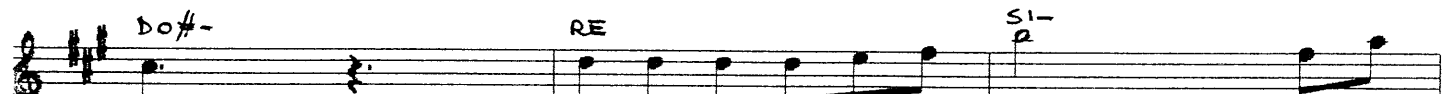

19

mi se tu hai ple - na fi - du - cla di

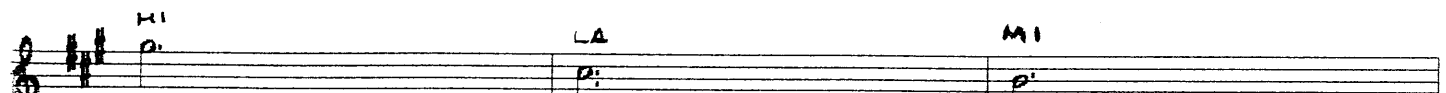

22

me Ge sù

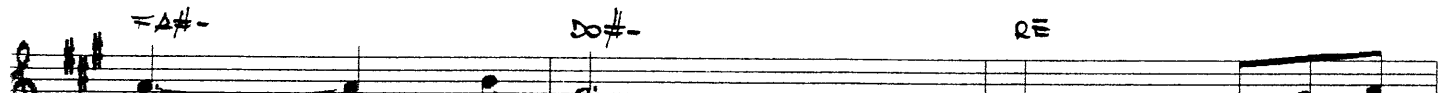

25

chia - ma - mi io ti ris-

28 **SI-** **MI** **LA**  
pon - do Ge -

31 **MI** **FA#-** **DO#-**  
sù chia - ma - mi

34 **RE** **SI-** **MI**  
vo - glio res - ta - re per sem - pre con te Se\_as-

37 **LA** **MI** **FA#-**  
col - ti so - lo te stes - so i mi - ti del mon - do se

40 **RE** **LA** **MI**  
pen - si so - lo\_a\_i de - a - li fat - ti di ter - ra se

43 **FA#-** **DO#-** **RE**  
cer - chi so - lo\_il pia - ce - re e fai tut - to di tes - ta

46 **LA** **LA** **MI**  
tu - a non puoi cer - to sen - ti - re la

49 **FA#-** **DO#-** **LA**  
vo - ce di Ge - sù che ti chia -

52 **MI**  
ma.